

WHITE CUBE

Al Held  
White Cube Paris  
19 April – 27 May 2023

Press Images



Al Held  
*Untitled*  
2003

Egg tempera on honeycomb panel  
33.5 x 39.1 x 5.2 cm | 13 3/16 x 15 3/8 x 2 1/16 in. (framed)  
© Al Held Foundation, Inc. Photo © White Cube (David Westwood)

WHITE CUBE

Al Held  
White Cube Paris  
19 April – 27 May 2023



Al Held  
*Victoria 19*  
1991

Watercolour on paper mounted on board  
35 x 26.2 x 5.2 cm | 13 3/4 x 10 5/16 x 2 1/16 in. (framed)  
© Al Held Foundation, Inc. Photo © White Cube (David Westwood)

WHITE CUBE

Al Held  
White Cube Paris  
19 April – 27 May 2023



Al Held  
*Spata 12*  
1997

Watercolour on paper mounted on board  
137.1 x 222 x 7.3 cm | 54 x 87 3/8 x 2 7/8 in. (framed)  
© Al Held Foundation, Inc. Photo © White Cube (David Westwood)

WHITE CUBE

Al Held  
White Cube Paris  
19 April – 27 May 2023



Al Held  
*Particular Paradox #29*  
2000

Watercolour on paper mounted on board  
91.7 x 137.8 x 7.5 cm | 36 1/8 x 54 1/4 x 2 15/16 in. (framed)  
© Al Held Foundation, Inc. Photo © White Cube (David Westwood)

WHITE CUBE

Al Held  
White Cube Paris  
19 April – 27 May 2023



Al Held  
27  
c. 2002

Watercolour on paper mounted on board  
86.8 x 137.2 x 7.7 cm | 34 3/16 x 54 x 3 1/16 in. (framed)  
© Al Held Foundation, Inc. Photo © White Cube (David Westwood)

WHITE CUBE

Al Held  
White Cube Paris  
19 April – 27 May 2023



Al Held  
*Untitled*  
2003

Watercolour and tempera on paper mounted on board  
33.3 x 34 x 5.2 cm | 13 1/8 x 13 3/8 x 2 1/16 in. (framed)  
© Al Held Foundation, Inc. Photo © White Cube (David Westwood)

WHITE CUBE

Al Held  
White Cube Paris  
19 April – 27 May 2023



Al Held  
*Particular Paradox #18*  
2000

Watercolour on paper mounted on board  
121.8 x 162 x 7.5 cm | 47 15/16 x 63 3/4 x 2 15/16 in. (framed)  
© Al Held Foundation, Inc. Photo © White Cube (David Westwood)

WHITE CUBE

Al Held  
White Cube Paris  
19 April – 27 May 2023



Al Held

1

2003

Watercolour on paper mounted on board

136.6 x 181.5 x 6 cm 53 3/4 x 71 7/16 x 2 3/8 in. (framed)

© Al Held Foundation, Inc. Photo © White Cube (David Westwood)



WHITE CUBE

Al Held  
White Cube Paris  
19 April – 27 May 2023



Al Held

9

2003

Watercolour on paper mounted on board

111.9 x 136.4 x 5.6 cm | 44 1/16 x 53 11/16 x 2 3/16 in. (framed)

© Al Held Foundation, Inc. Photo © White Cube (David Westwood)

WHITE CUBE

Al Held  
White Cube Paris  
19 April – 27 May 2023

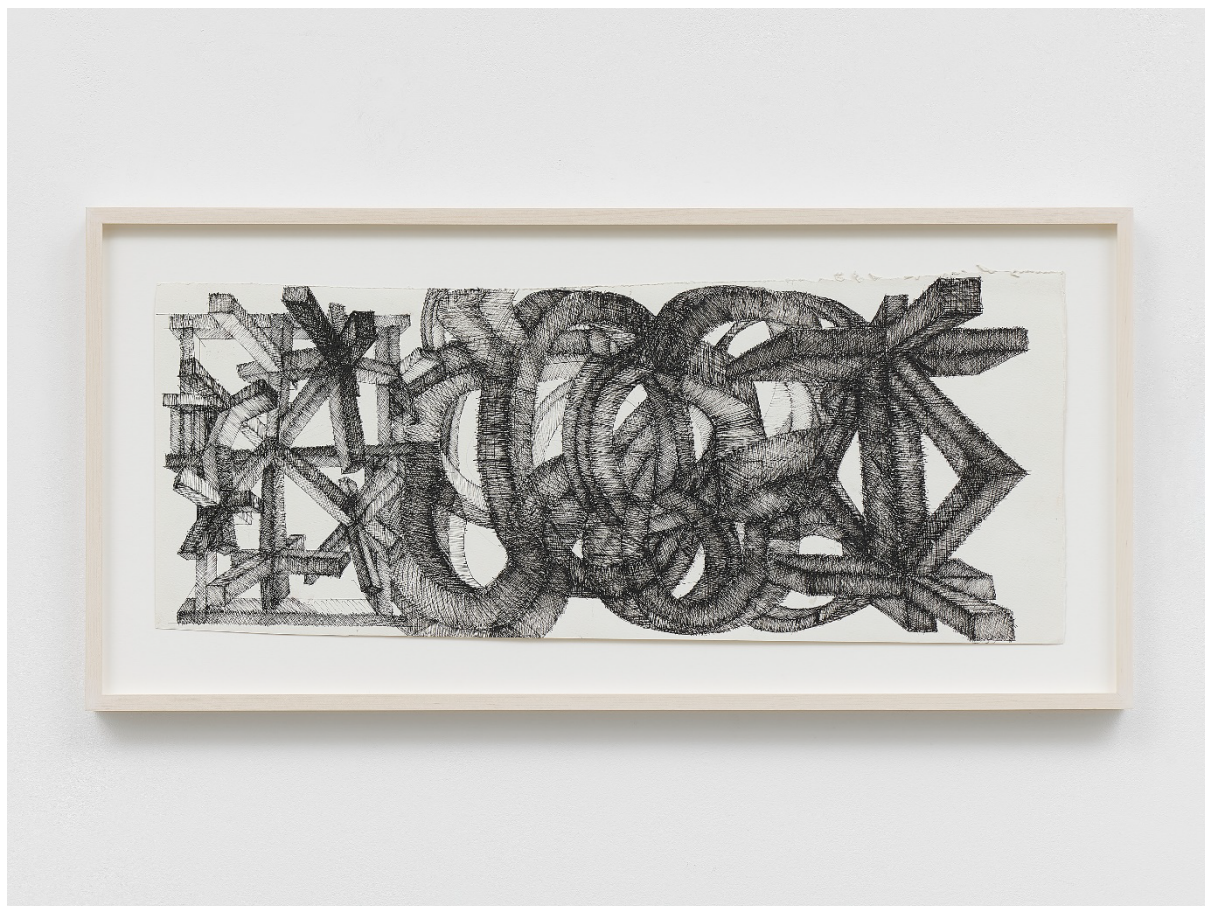

Al Held  
*Untitled*  
Ink on paper  
43.1 x 90 x 4 cm | 16 15/16 x 35 7/16 x 1 9/16 in. (framed)  
© Al Held Foundation, Inc. Photo © White Cube (David Westwood)

WHITE CUBE

Al Held  
White Cube Paris  
19 April – 27 May 2023



Al Held  
*Particular Paradox #5*  
1999

Watercolour on paper mounted on board  
137.7 x 265.5 x 7.5 cm | 54 3/16 x 104 1/2 x 2 15/16 in. (framed)  
© Al Held Foundation, Inc. Photo © White Cube (David Westwood)

WHITE CUBE

Al Held  
White Cube Paris  
19 April – 27 May 2023



Al Held  
*Particular Paradox #20*  
1999

Watercolour on paper mounted on board  
121.3 x 162 x 7.4 cm | 47 3/4 x 63 3/4 x 2 15/16 in. (framed)  
© Al Held Foundation, Inc. Photo © White Cube (David Westwood)

WHITE CUBE

Al Held  
White Cube Paris  
19 April – 27 May 2023

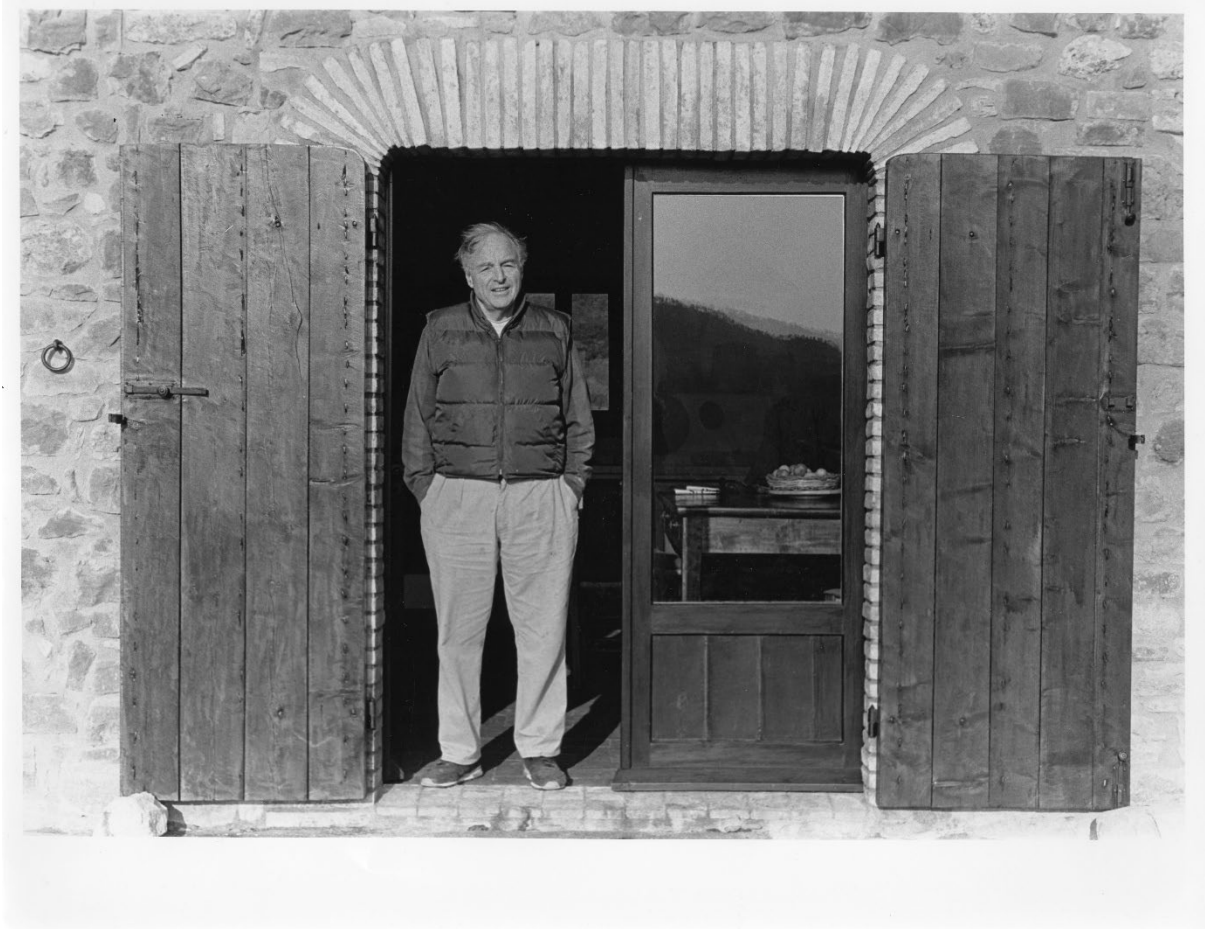

Al Held, c. 1992-1994, Camerata, Italy (Photo Janice Mehlman)

Receipt of the images implies acceptance of these Terms and Conditions.

All authorised uses of images must be accompanied by the copyright notice and credit provided. Unless otherwise agreed by us or the artist, all copyright in the work and images

# W H I T E   C U B E

Al Held  
White Cube Paris  
19 April – 27 May 2023

shall remain with us (or the photographer) and/or the artist as appropriate and you acknowledge that you have no right or interest in or to the work or images other than that specifically granted by us below and may not forward the images to third parties.

Unless otherwise agreed, images must not be altered, edited or overlaid with text. Notwithstanding the foregoing, any colour chart provided is for reference only and must be cropped out of the image before publication.

Images are for one time use only and must not be stored for future use.

Two copies of the printed publication must be sent to White Cube.