

**Galerie Lelong & Co.**

**BARTHÉLÉMY TOGUO**  
*WATER IS A RIGHT*

7 September – 7 October 2023  
13 rue de Téhéran | 75008 Paris

**Galerie Lelong & Co.**

**IMAGES PRESSE**



**Barthélémy Toguo**

*Water Matters, 2020*

Encre et aquarelle sur toile, table, bouteilles de verre gravées

Dimensions de la toile : 150 x 500 cm

Dimensions de la table : 250 x 80 x 60 cm

© Barthélémy Toguo / Courtesy Galerie Lelong & Co. & Bandjoun Station

Publication is permitted exclusively in the context of announcements and reviews related to the exhibition. Please avoid any cropping of the images. Thank you for crediting the photographs according to the enclosed indications.

**Galerie Lelong & Co.**

**BARTHÉLÉMY TOGUO**  
*WATER IS A RIGHT*

7 September – 7 October 2023  
13 rue de Téhéran | 75008 Paris

**Galerie Lelong & Co.**

**IMAGES PRESSE**



**Barthélémy Togu**

*Water Matters, 2020*

Encre et aquarelle sur toile, table, bouteilles de verre gravées  
Dimensions de la toile : 150 x 500 cm

© Barthélémy Togu / Courtesy Galerie Lelong & Co. & Bandjoun Station

Publication is permitted exclusively in the context of announcements and reviews related to the exhibition. Please avoid any cropping of the images. Thank you for crediting the photographs according to the enclosed indications.

**Galerie Lelong & Co.**

**BARTHÉLÉMY TOGUO**  
*WATER IS A RIGHT*

7 September – 7 October 2023  
13 rue de Téhéran | 75008 Paris

**Galerie Lelong & Co.**

**IMAGES PRESSE**

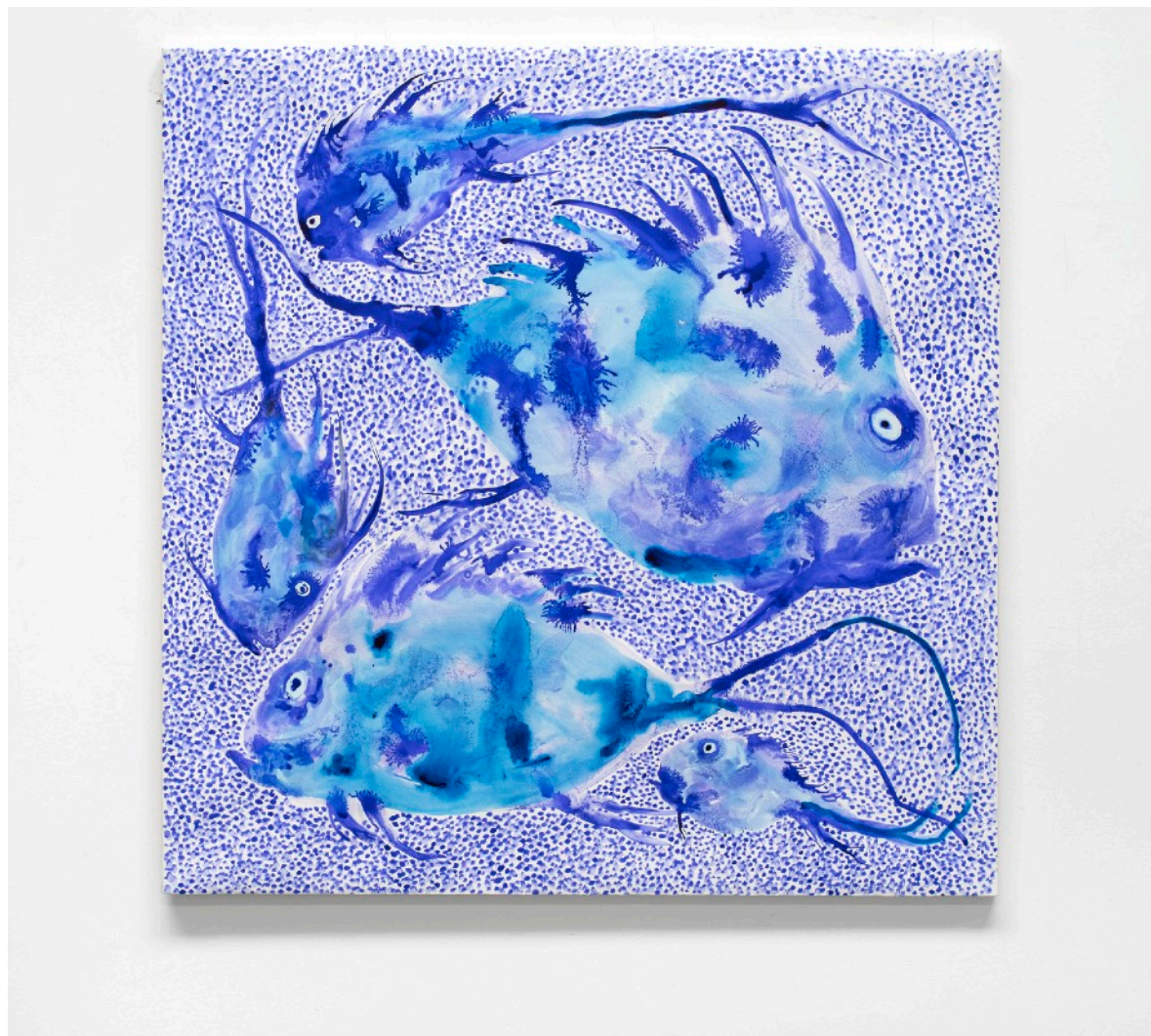

**Barthélémy Togu**

*Partage XVIII, 2023*

Aquarelle sur toile 100x100cm

© Barthélémy Togu / Courtesy Galerie Lelong & Co. & Bandjoun Station

Publication is permitted exclusively in the context of announcements and reviews related to the exhibition. Please avoid any cropping of the images. Thank you for crediting the photographs according to the enclosed indications.

**Galerie Lelong & Co.**

**BARTHÉLÉMY TOGUO**  
*WATER IS A RIGHT*

7 September – 7 October 2023  
13 rue de Téhéran | 75008 Paris

**Galerie Lelong & Co.**

**IMAGES PRESSE**



**Barthélémy Togu**

*Tied To You, 2023*

Encre sur toile 200x200cm

© Barthélémy Togu / Courtesy Galerie Lelong & Co. & Bandjoun Station

Publication is permitted exclusively in the context of announcements and reviews related to the exhibition. Please avoid any cropping of the images. Thank you for crediting the photographs according to the enclosed indications.

**Galerie Lelong & Co.**

**BARTHÉLÉMY TOGUO**  
*WATER IS A RIGHT*

7 September – 7 October 2023  
13 rue de Téhéran | 75008 Paris

**Galerie Lelong & Co.**

**IMAGES PRESSE**



**Barthélémy Toguó**

Balade Aquatique I, 2022

Porcelaine émaillée

35 x diam. 22 cm

© Barthélémy Toguó / Courtesy Galerie Lelong & Co. & Bandjoun Station

Publication is permitted exclusively in the context of announcements and reviews related to the exhibition. Please avoid any cropping of the images. Thank you for crediting the photographs according to the enclosed indications.

**Galerie Lelong & Co.**

**BARTHÉLÉMY TOGUO**  
*WATER IS A RIGHT*

7 September – 7 October 2023  
13 rue de Téhéran | 75008 Paris

**Galerie Lelong & Co.**

**IMAGES PRESSE**



**Barthélémy Togu**

*Balade Aquatique VIII, 2023*

Porcelaine émaillée  
110 x diam. 70 cm

© Barthélémy Togu / Courtesy Galerie Lelong & Co. & Bandjoun Station

Publication is permitted exclusively in the context of announcements and reviews related to the exhibition. Please avoid any cropping of the images. Thank you for crediting the photographs according to the enclosed indications.

**Galerie Lelong & Co.**

**BARTHÉLÉMY TOGUO**  
*WATER IS A RIGHT*

7 September – 7 October 2023  
13 rue de Téhéran | 75008 Paris

**Galerie Lelong & Co.**

**IMAGES PRESSE**



**Barthélémy Togu**

Balade Aquatique XIII, 2022

Porcelaine émaillée  
8 x diam. 15 cm

© Barthélémy Togu / Courtesy Galerie Lelong & Co. & Bandjoun Station

Publication is permitted exclusively in the context of announcements and reviews related to the exhibition. Please avoid any cropping of the images. Thank you for crediting the photographs according to the enclosed indications.