

2016 HYUNDAI COMMISSION: PHILIPPE PARRENO

4 OCTOBER 2016 – 2 APRIL 2017 (PRESS VIEW 3 OCTOBER 2016)
TATE MODERN | LONDON, UK

Terms of Loan

The attached images are on loan to you, and are accepted by you under the following terms and conditions:

That the reproductions are accompanied by the name of the artist, the title and date of work, the owner credit line, the copyright holder and photocredit; That the reproductions are not cropped, overprinted, tinted or subject to any form of derogatory treatment without the prior approval of the copyright owner; That the images are only reproduced to illustrate an article or feature reviewing or reporting on the Hyundai Commission for 2016 (section 30 (i) and (ii) of the Copyright, Designs and Patents Act 1988); That any reproductions that accompany an article are not used for marketing or advertising purposes.

Front Covers

The use of images for front covers may attract a fee and will require the prior authorisation of the owner and copyright holder of the work. Please contact Tate Press Office for such use. Please also contact Tate Press Office if you have any queries about the orientation of images: Call 020 7887 8730/31/32, Email pressoffice@tate.org.uk



Philippe Parrenno

H {N}Y P N(Y) OSIS

Exhibition view, Park Avenue Armory, 2015

© Philippe Parrenno. Courtesy Pilar Corrias, Barbara Gladstone, Esther Schipper

Photo credit: Andrea Rossetti

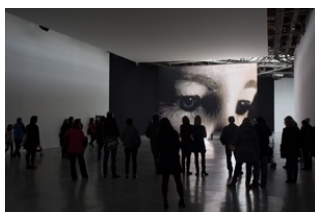

Philippe Parrenno

TV Channel, 2013

LED panel screen 768 x 576 cm

Exhibition View, *Anywhere, Out Of The World*,

Palais de Tokyo, 2013

Photo Credit: Andrea Rossetti. Courtesy the artist and Pilar Corrias Gallery, London



Philippe Parreno, 2014
Photo credit: Andrea Rossetti